

# SCIENCE

By **Ankita Ma'am** For Class 8<sup>th</sup>

## Conservation of Plants and Animals

---

**One Shot**



# Topics To Be Covered

**1** Deforestation – Causes, Consequences

**2** Flora and Fauna

**3** Protected Areas *↪ National Park  
Wildlife Sanctuary  
Biosphere Reserves*

**4** Endangered, Extinct and Endemic Species





# Conservation



- ❖ **Conservation** is the careful management of **natural resources** to prevent their destruction, exploitation, or neglect.
- ❖ **Biodiversity** refers to the variety of different plants, animals, and other living organisms found in a particular region or **environment**.
- ❖ **Deforestation** means **clearing of the forests** and using that land for other purposes.







# Reasons for Deforestation



- ❖ Procuring land for cultivation
- ❖ Building houses and factories
- ❖ Making furniture or using wood as fuel







# Consequences of Deforestation

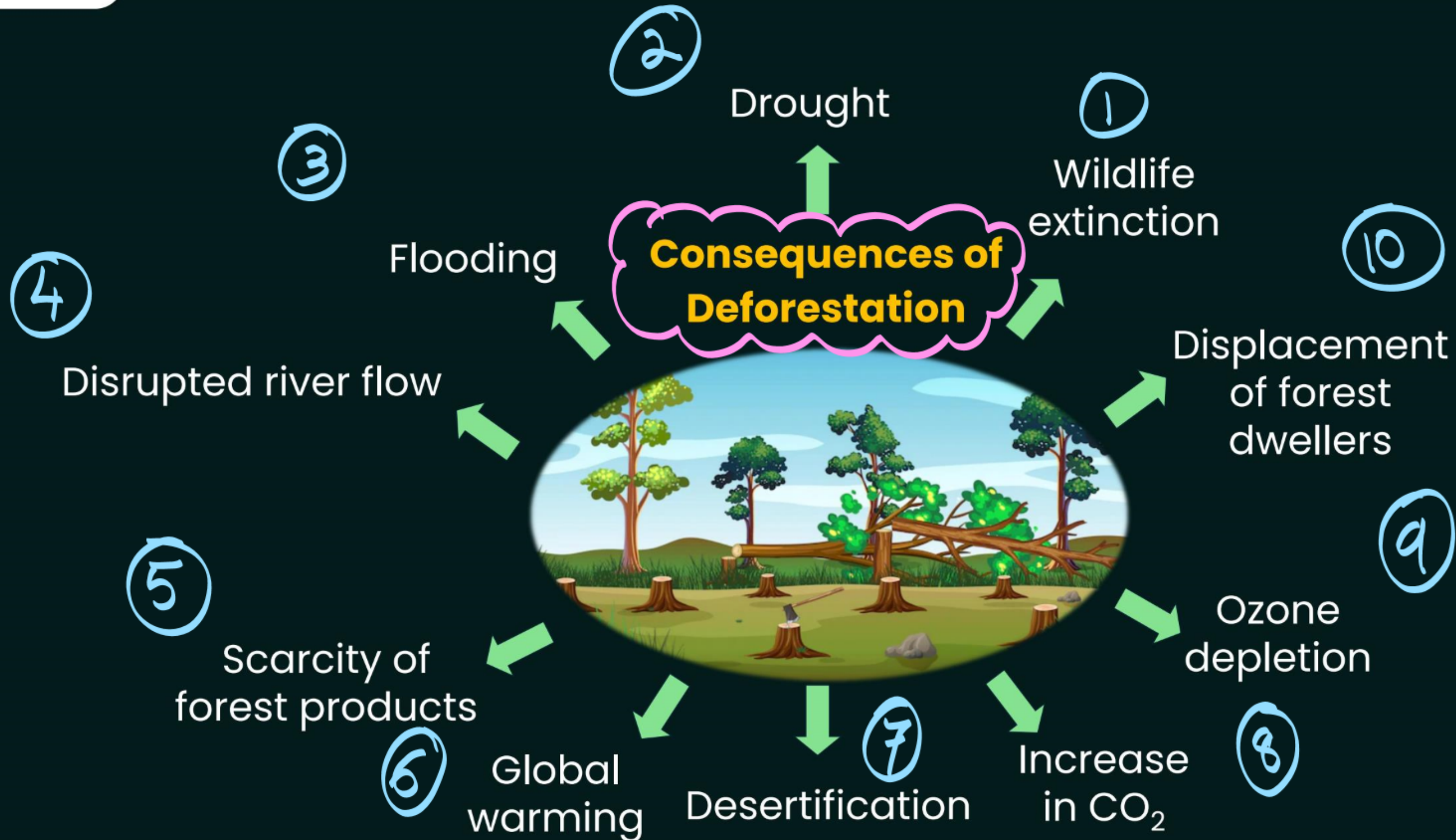

# 2-3m ★

Deforestation, causes and  
its consequences.





## Flora and Fauna

floral



- ❖ **Flora** means the plants naturally occurring in a particular area.
- ❖ **Fauna** means the animals naturally living in a particular area.



**Flora**



**Fauna**



WILDLIFE SANCTUARY	NATIONAL PARK	BIOSPHERE RESERVE
They are established for the protection of only wildlife (wild animals).	It protects plants, animals, historical objects, and the entire ecosystem.	It protects entire biodiversity.
Boundaries are not fixed.	Boundaries are fixed as per the law of government.	Boundaries are fixed.
There are less restrictions and human activity is allowed.	Human activities are not at all allowed.	There are more restrictions and human activity is not allowed in the core zone.
They are of a small area.	They are owned by the government only.	They are owned by the government.
They may be owned by the government or privately owned.	They are of a small area.	They are of comparatively large area.
Example, Sanjay Gandhi wildlife sanctuary.	Example, Corbett National park.	Example, Pachmarhi Biosphere Reserve.





## Project Tiger

#MCQ, VBO



- ❖ **Launched** by **govt** to **protect tigers** in the country.
- ❖ **Objective** : Ensure the **survival** and **maintenance** of the **tiger population**.
- ❖ Tiger conservation programme launched in **April 1973** by **Govt of India**.
- ❖ Undertaken by more than **50 National parks**.





# Wildlife Sanctuary

Map, MCQ, Examples



- ❖ **Bharatpur Bird Sanctuary, Rajasthan**
- ❖ **Sanjay Gandhi Wildlife Sanctuary, Maharashtra**
- ❖ **Bhima Shankar Wildlife Sanctuary, Maharashtra**







# National Parks



- ❖ **Corbett National Park, Uttarakhand**
- ❖ **Kanha National Park, Madhya Pradesh**
- ❖ **Satpura National Park, Madhya Pradesh**
- ❖ **Kaziranga National Park, Assam**
- ❖ **Gir National Park, Gujarat**
- ❖ **Dachigam National Park, Jammu & Kashmir**





## Biosphere Reserve



- ❖ **Nanda Devi Biosphere Reserve, Uttarakhand**
- ❖ **Nilgiri Biosphere Reserve, Tamil Nadu**
- ❖ **Pachmarhi Biosphere Reserve, Madhya Pradesh**
- ❖ **Sundarban Biosphere Reserve, West Bengal**







## Endemic Species



- ❖ **Endemic species** are **plants** and **animals** that are native to a specific geographic area, such as a lake, island, or mountain range, and are not found anywhere else in the **world**.
- ❖ **Examples:** Polar bear (Northern Hemisphere), Lemur (island of Madagascar), Giant Panda (China), Nilgiri tahr (wild sheep found in Nilgiri Hills of the Western Ghats, India).







# Extinct Species



- ❖ **Extinct species:** A species is extinct when the last existing member dies.
- ❖ **Examples:** Dodo, Woolly mammoth, Stellar's sea cow, Carolina parakeet.

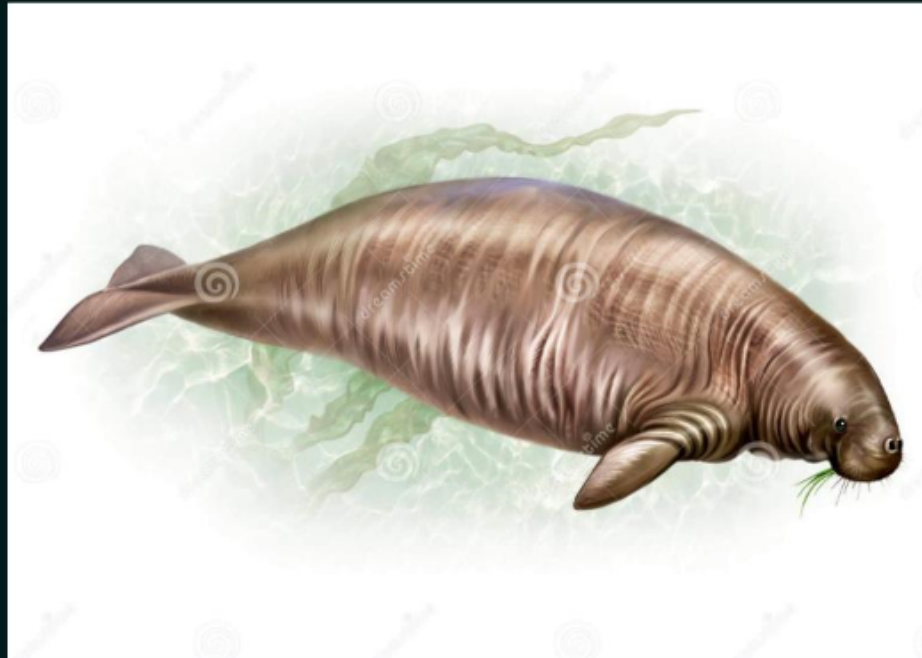





# Endangered Animals



- ❖ **Endangered animals** are species of animals, plants or other organisms that are in **danger** of becoming extinct.
- ❖ **Examples:** One-horned Rhinoceros, African Forest Elephant, Asiatic Lion, Bengal Tiger.







## Red Data Book



- ❖ **Red Data Book** is a document established for documenting rare and endangered species of animals, plants and fungi.
- ❖ It is the source book that keeps a record of all the endangered animals and plants.
- ❖ **Example:** Flying squirrel, Indian giant squirrel, Blackbuck, Himalayan musk deer, Great Indian Rhinoceros, Snow leopard, Tiger, etc.

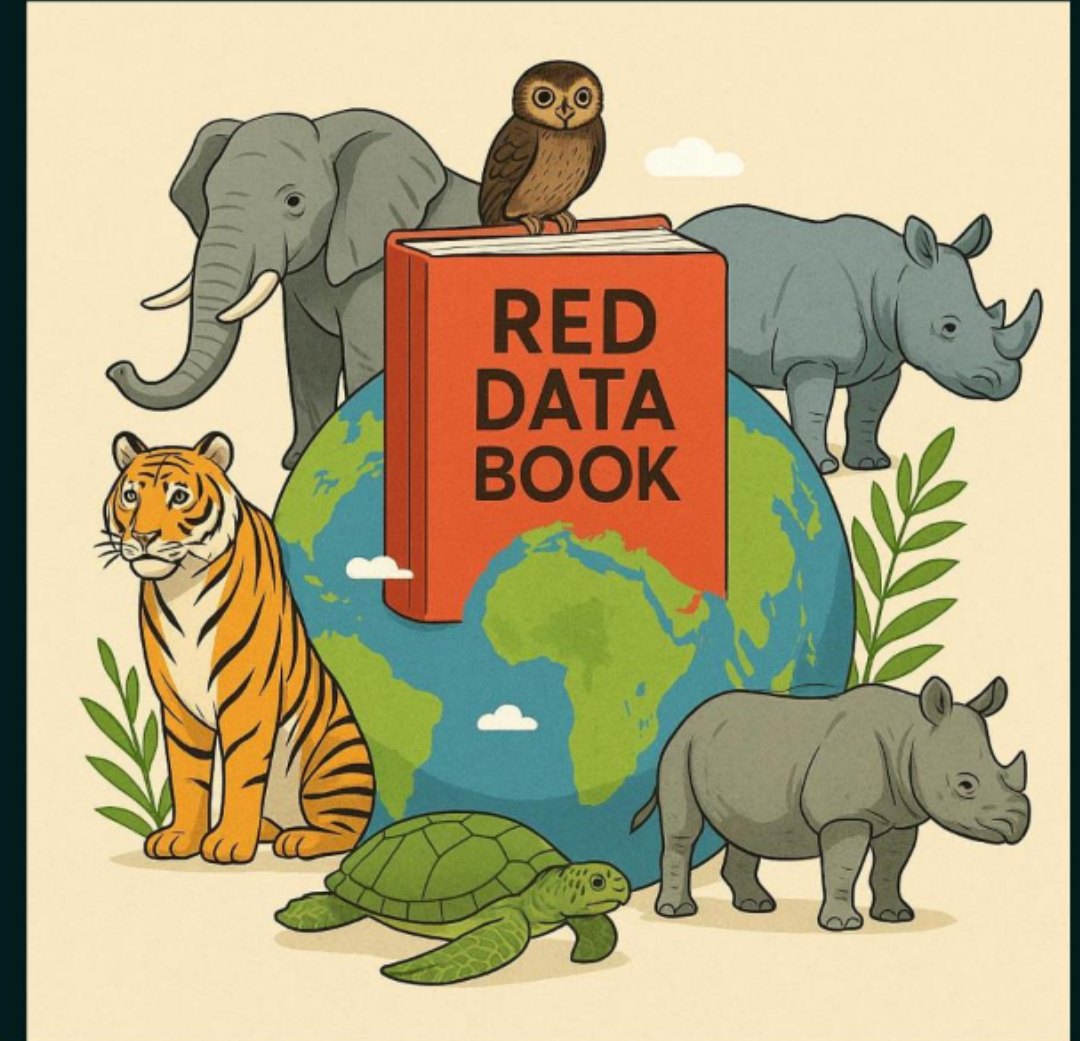





# Migration



❖ **Migration** is the movement of living organisms from one place to another at a specific time each year.

➤ **Reasons:**

- ✓ ■ Protection
- ✓ ■ To find better places for food
- ✓ ■ Seasonal changes
- ✓ ■ Nesting locations
- ✓ ■ Temperature



## Recycling of Paper



- ❖ **Paper** is recycled in a recycling plant where it is **separated**, **cleaned** and **washed** with soap to break it down. Then it is exposed to heat and then it breaks down into **cellulose**.
- ❖ **Recycling** is essential to **minimize waste accumulation** and **reduce pollution**.
- ❖ **Reforestation** is the process of regenerating or replanting forest areas that have been destroyed or damaged for the benefit of mankind.
- ❖ **Afforestation** is the planting of trees in an area where there was no tree cover previously.

#Imp





## Summary

### Deforestation

- Causes
- Consequences
- Reforestation
- Afforestation

### Protected Areas

Wildlife Sanctuary  
Biosphere Reserve  
National Park

Flora & fauna

- \* Migration & its Reasons
- \* Paper recycling
- \* Project Tiger
- \* Red Data Book
- \* Endangered, endemic & extinct species.





## Homework



National Park and Biosphere Reserve.

2 differences.



A decorative border of red hearts arranged in an oval shape around the text.

**Thank**  
**You**